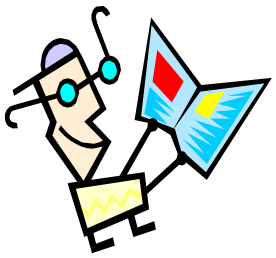

Garage Sale
Registration Form For

Northern Wisconsin's Largest
House-to-House Garage Sale
May 16, 2026
Forms due Monday, May 11, 4pm

Join the 60+ participating households in this 26th annual event. For **$15** you will be listed on the Official Garage Sale Map and receive special signage. Maps will be located at the Ashland Chamber Office, Circle K, Midland Services, Shell and Kwik Trips on Friday, May 15, 2026.
To register, simply complete this form and send it, along with the **$15** registration fee, to the Ashland Area Chamber of Commerce, 1716 West Lake Shore Dr or mail to: P.O. Box 746, Ashland, WI 54806.

REGISTRATION DEADLINE - MONDAY, MAY 12, 4pm.

Sale times will be listed as 8am to 1pm. If you wish to open earlier or stay open later, please let us know in your description.

Name: _____

Address: _____

Phone Number_____

E-mail Address_____

Sale Description: (25 words) _____

_____

_____

_____

_____

Sponsored by: The Ashland Area Chamber of Commerce,
Registration Deadline: Monday, May 11, 2026, 4pm